ATS1330

ATS Power Distribution Board

Product Overview

The Power Distribution Board, model ATS1330, provides a simple means of star connecting ATS-bus devices. It is fitted with a single protected input port and five parallelled output ports, providing either the traditional power and comms or power alone. It is a standard board size and provides a power OK LED for easy diagnosis.

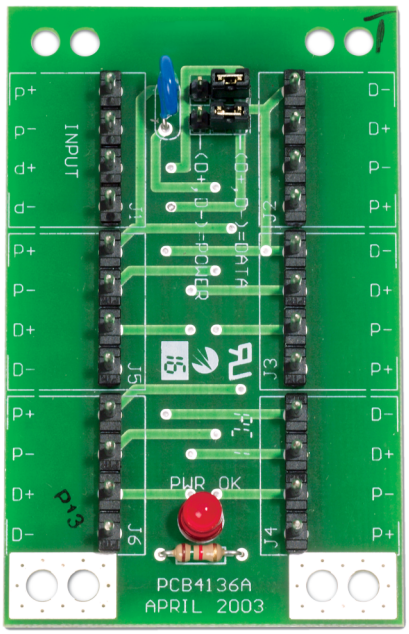

Details

- Provides a simple means of star connecting
- Fitted with a single protected input port and five paralleled output ports.
- Compatible with Axon and Advisor Advanced panels
- Traditional power and comms or power alone.
- Provides a power OK LED for easy diagnosis.

ATS1330

ATS Power Distribution Board

Technical specifications

General

Accessory group	Advisor Advanced, ATS Master
Type	Spare part

Physical

Physical dimensions	86 x 54 mm (W x H)

Environmental

Operating temperature	0 to 50 °C
Relative humidity	95% noncondensing

As a company of innovation, Kidde Global Solutions reserves the right to change product specifications without notice. For the latest product specifications, visit firesecurityproducts.com online or contact your sales representative.

Last updated on 16 June 2026 - 15:33